# The day before you came (Alto Sax)
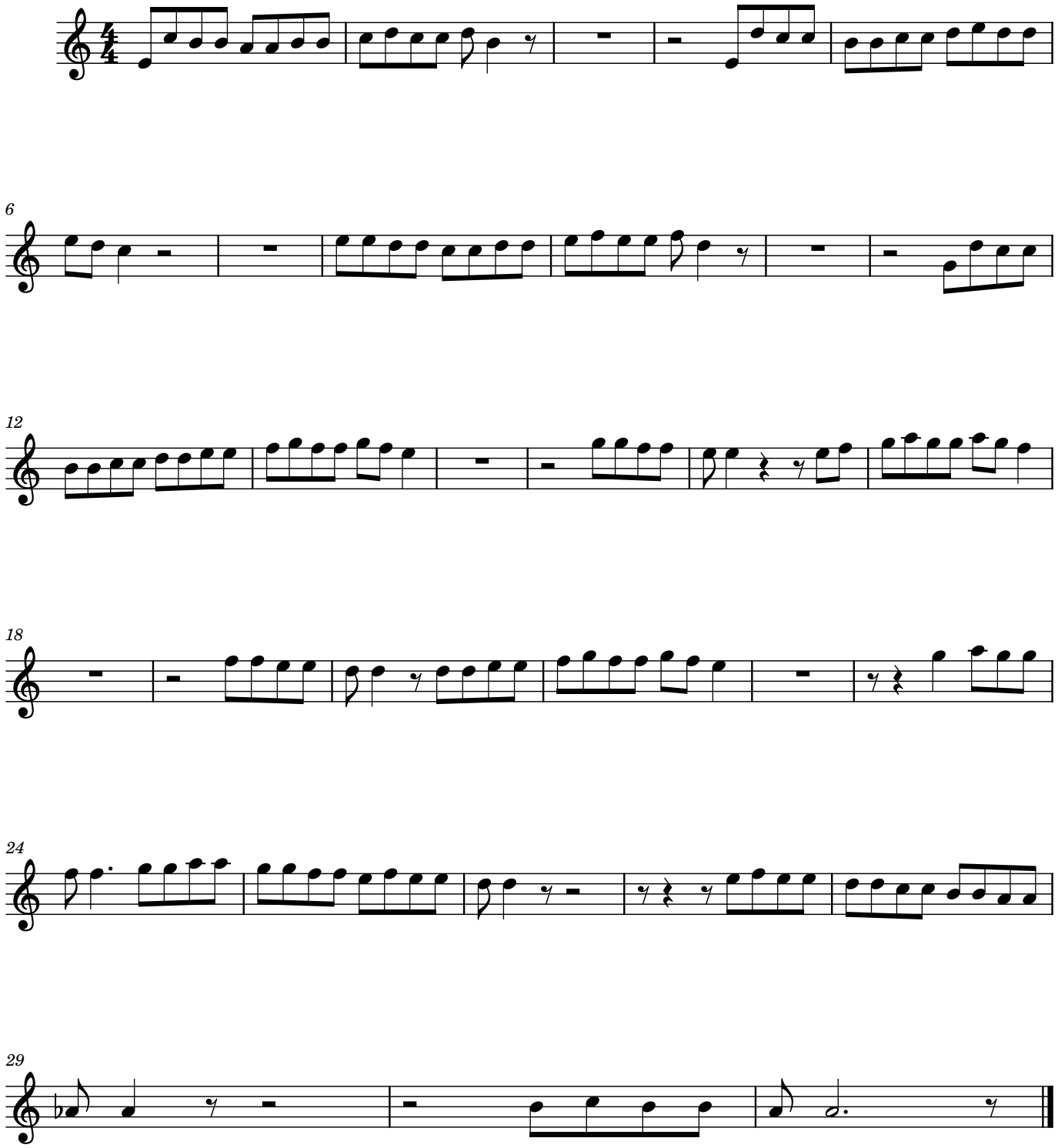
ABBA